

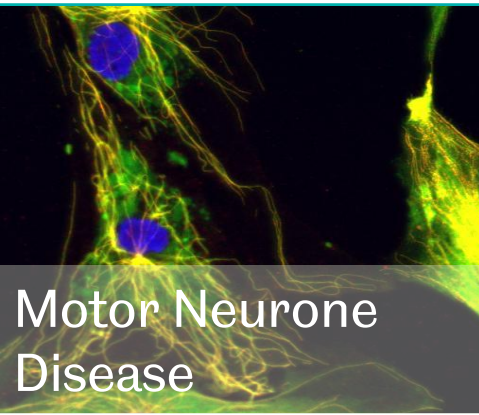

The
University
Of
Sheffield.



Sheffield Institute for Translational Neuroscience



Motor Neurone
Disease

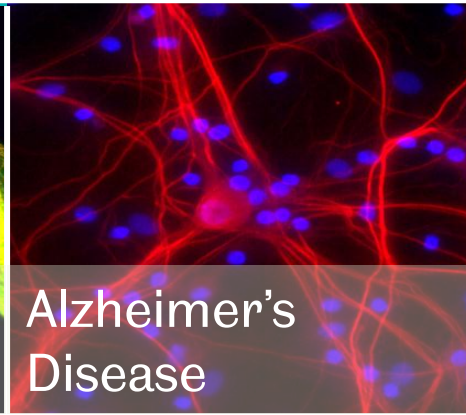

Alzheimer's
Disease



Parkinson's
Disease

SITraN is a unique, world leading research centre dedicated to motor neurone disease (MND/ALS) and related disorders such as spinal muscular atrophy (SMA), Alzheimer's, Parkinson's disease and stroke.

By bringing together multidisciplinary expertise, state-of-the-art facilities and cutting edge equipment, we will exploit the advances in science to the full to benefit people affected by these diseases and their families .

SITraN is founded from donations made by our patrons and supporters and is part of the University of Sheffield which is an exempt charity.

Your donations will help us to fund and accelerate our research by acquiring essential equipment or training for our researchers.

**Turning research discoveries into
real benefits for people**

For more information
about SITraN:

Visit our website:
www.sheffield.ac.uk/sitran

Follow us on Twitter:



@neuroshf
#SITraN

Like us on Facebook:



[www.facebook.com/
sitran.uk](http://www.facebook.com/sitran.uk)

Contact:

T: 0114 222 2230

E: sitran@sheffield.ac.uk

Donate Today

Make a gift to support SITraN



I would like to make a gift of:

£5 £10 £20 £50 £100

Other £ _____

To make a **secure credit/debit card** donation, call us on 0112 222 1076.

Please state "SITraN" as your cause.

To donate **online** or to make a regular gift visit <https://onlinepayments.shef.ac.uk/donations>

To donate by **cheque**, please make cheques payable to the "University of Sheffield"

Name _____

Address _____

_____ Postcode _____

Email _____

As part of the University of Sheffield, SITraN is an exempt charity (X1089).

Request further information

- Leaving a gift for SITraN in my Will
- SITraN Newsletter
- Sheffield Alumni Volunteers

UK Taxpayers

giftaid it

Gift Aid your donation and SITraN will receive an **additional 25p for every £1** you donate at no extra cost to you. All you need to do is sign the declaration below.

Donor Declaration:

I confirm I have paid or will pay an amount of Income Tax and/or Capital Gains Tax for each tax year (6 April to 5 April) that is at least equal to the amount of tax that all the charities or Community Amateur Sports Clubs (CASCs) that I donate to will reclaim on my gifts for that tax year. I understand that other taxes such as VAT and Council Tax do not qualify. I wish the University to treat this donation and all subsequent donations as Gift Aid donations. I will notify the University if my circumstances or name/address details change.

Signed _____

Date ____ / ____ / ____

- I would like my gift to be anonymous

Please return this form to:

Professor Dame Pamela Shaw
SITraN – University of Sheffield
385A Glossop Road
Sheffield
S10 2HQ

All donations will be kindly acknowledged on receipt by Prof Dame Pamela Shaw.

Donate while you are shopping online at no extra cost to you:

www.easyfundraising.org.uk/causes/sitran



The
University
Of
Sheffield.



Sheffield Institute for Translational Neuroscience

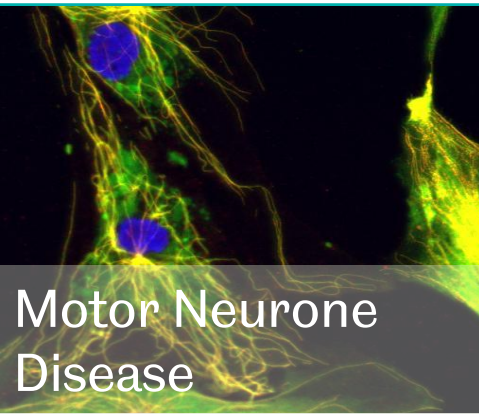

Motor Neurone
Disease

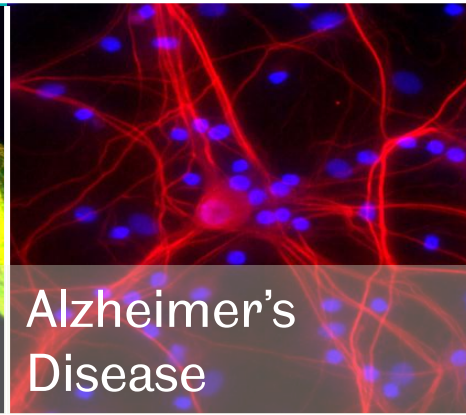

Alzheimer's
Disease



Parkinson's
Disease

SITraN is a unique, world leading research centre dedicated to motor neurone disease (MND/ALS) and related disorders such as spinal muscular atrophy (SMA), Alzheimer's, Parkinson's disease and stroke.

By bringing together multidisciplinary expertise, state-of-the-art facilities and cutting edge equipment, we will exploit the advances in science to the full to benefit people affected by these diseases and their families .

SITraN is founded from donations made by our patrons and supporters and is part of the University of Sheffield which is an exempt charity.

Your donations will help us to fund and accelerate our research by acquiring essential equipment or training for our researchers.

**Turning research discoveries into
real benefits for people**

For more information
about SITraN:

Visit our website:
www.sheffield.ac.uk/sitran

Follow us on Twitter:



@neuroshf
#SITraN

Like us on Facebook:



[www.facebook.com/
sitran.uk](http://www.facebook.com/sitran.uk)

Contact:

T: 0114 222 2230

E: sitran@sheffield.ac.uk

Donate Today

Make a gift to support SITraN



I would like to make a gift of:

£5 £10 £20 £50 £100

Other £ _____

To make a **secure credit/debit card** donation, call us on 0112 222 1076.

Please state "SITraN" as your cause.

To donate **online** or to make a regular gift visit <https://onlinepayments.shef.ac.uk/donations>

To donate by **cheque**, please make cheques payable to the "University of Sheffield"

Name _____

Address _____

_____ Postcode _____

Email _____

As part of the University of Sheffield, SITraN is an exempt charity (X1089).

Request further information

- Leaving a gift for SITraN in my Will
- SITraN Newsletter
- Sheffield Alumni Volunteers

UK Taxpayers

giftaid it

Gift Aid your donation and SITraN will receive an **additional 25p for every £1** you donate at no extra cost to you. All you need to do is sign the declaration below

Donor Declaration:

I confirm I have paid or will pay an amount of Income Tax and/or Capital Gains Tax for each tax year (6 April to 5 April) that is at least equal to the amount of tax that all the charities or Community Amateur Sports Clubs (CASCs) that I donate to will reclaim on my gifts for that tax year. I understand that other taxes such as VAT and Council Tax do not qualify. I wish the University to treat this donation and all subsequent donations as Gift Aid donations. I will notify the University if my circumstances or name/address details change.

Signed _____

Date ____ / ____ / ____

- I would like my gift to be anonymous

Please return this form to:

Professor Dame Pamela Shaw
SITraN – University of Sheffield
385A Glossop Road
Sheffield
S10 2HQ

All donations will be kindly acknowledged on receipt by Prof Dame Pamela Shaw.

Donate while you are shopping online at no extra cost to you:

www.easyfundraising.org.uk/causes/sitran